



**RECORD OF TITLE
UNDER LAND TRANSFER ACT 2017
FREEHOLD
Search Copy**



R. W. Muir
Registrar-General
of Land

Identifier OT7A/194
Land Registration District Otago
Date Issued 10 March 1977

Prior References
OT1C/437

Estate Fee Simple
Area 501 square metres more or less
Legal Description Lot 18 Deposited Plan 16157

Registered Owners
Dean Andrew Isaacs and Trudie Lee Isaacs

Interests
237954 Order in Council imposing Building Line Restriction
8339232.2 Mortgage to Kiwibank Limited - 30.11.2009 at 10:50 am

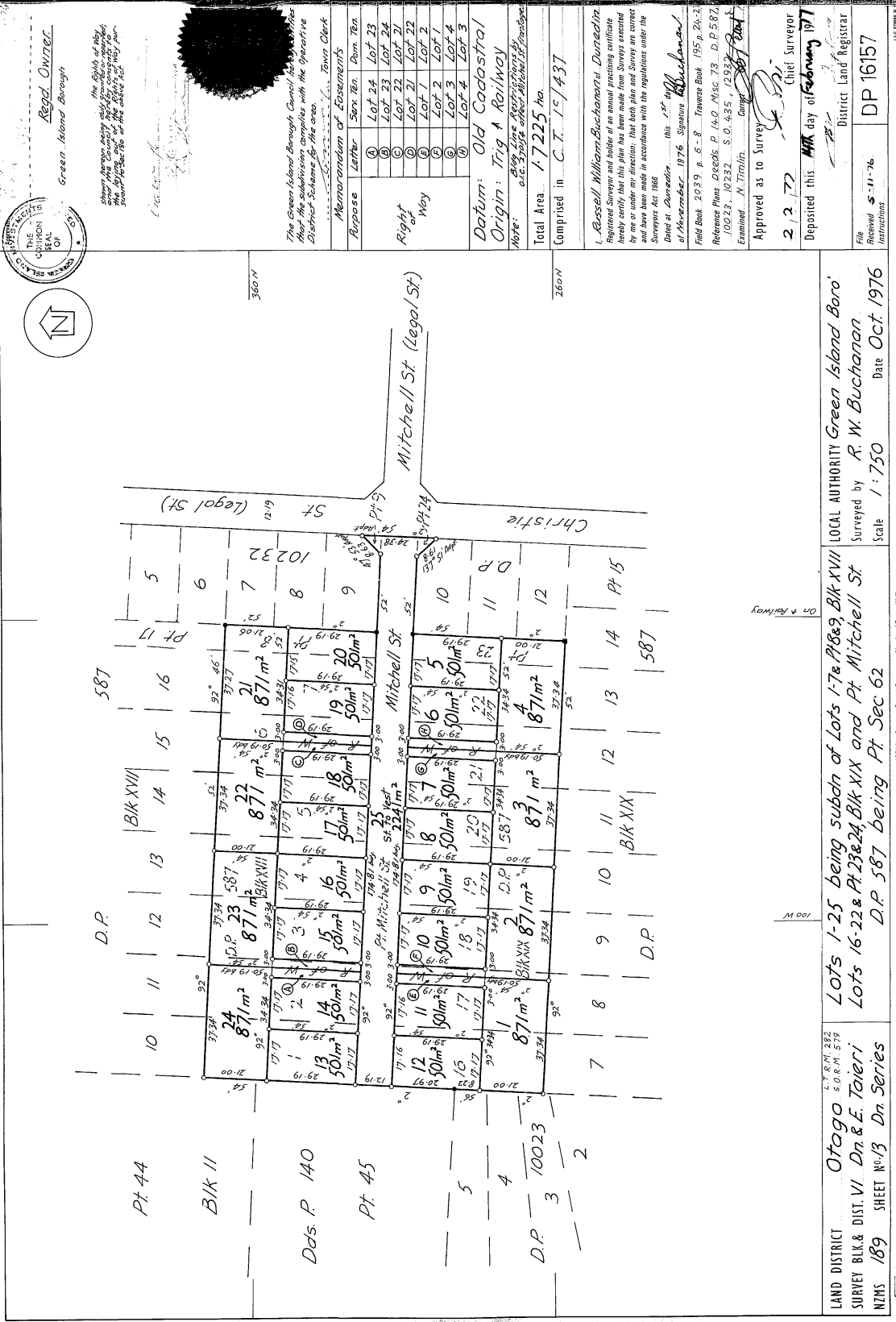

REGD. INSTR. Green Island Borough
 THE CHIEF SURVEYOR
 GREEN ISLAND BOROUGH

The Right of Way shown herein being duly approved by the Council of the Green Island Borough on the 15th day of February 1976.

The Green Island Borough Council hereby certifies that the subdivision complies with the operative District Scheme for the area.

Memorandum of Easements
 Lot 24 Lot 23
 Lot 22 Lot 21
 Lot 20 Lot 19
 Lot 18 Lot 17
 Lot 16 Lot 15
 Lot 14 Lot 13
 Lot 12 Lot 11
 Lot 10 Lot 9
 Lot 8 Lot 7
 Lot 6 Lot 5
 Lot 4 Lot 3
 Lot 2 Lot 1

Right of Way
 Old Cadastral Origin: Trig A Railway

Total Area 17225 ha.
 Comprised in C.T. 10/437

1. Russell William Buchanan, Dunedin Registered Surveyor and holder of an annual practicing certificate hereby certifies that this plan has been made from surveys executed by me or under my direction, that both plan and survey are correct and have been made in accordance with the regulations under the Surveyors Act 1966.

Done at Dunedin this 15th day of February 1976 Signature [Signature]
 of [Signature] 1976 Signature [Signature]
 Reference Plans: D.O.S. 140 Misc. 73 D.P. 587, 10023, 10282, S.O. 435, 0932, 0937
 Examined: N. Trimm
 Approved as to Survey [Signature] Chief Surveyor
 Deposited this 19th day of February 1976
 District Land Registrar
 DP 16157

LAND DISTRICT Otago
 SURVEY BLK. & DIST. VI Dn & E. Tairāri
 NZMS 189 SHEET No. 13 Dn Series
 261 " " I 44.
 LOCAL AUTHORITY Green Island Boro'
 Surveyed by R. W. Buchanan
 Scale 1 : 750 Date Oct 1976
 D.P. 587 being Pt Sec 62
 Lots 1-25 being subdn of Lots 1-7 & P8 & 9, Bk XVII
 Lots 16-22 & Pt 23 & 24, Bk XIX and Pt Mitchell St

WORKSHEET 261
 I 44.
 SHEET No. 13 Dn Series
 DIST. VI Dn & E. Tairāri
 SURVEY BLK. & DIST. VI Dn & E. Tairāri
 LAND DISTRICT Otago